



# Hello Kawasaki

English, Chinese, Korean, Spanish, Portuguese, Tagalog, Easy Japanese versions are available.

Please visit the Kawasaki International Association's homepage: <http://www.kian.or.jp/hlkwsk.html>

(公財) Kawasaki International Association 〒211-0033 Kanagawa-ken Kawasaki-shi Nakahara-ku Kizuki Gion-cho 2-2 TEL044-435-7000 Fax 044- 435-7010 <http://www.kian.or.jp/> E-mail : [kiankawasaki@kian.or.jp](mailto:kiankawasaki@kian.or.jp)

\*\*\*\*\*

## Kawasaki International Center Summer Kids' Classes ※Apply By Return Postcard!

Class:	Date and Time		Who, No.	Teachers	Price incl.tax	Application Deadline
Children's English A	7/23 (Tues) ~ 7/25 (Thu)	9 : 50 ~ 10 : 50	1st, 2nd yr ES: 15kids	Christina Harden (from the United States; language school instructor)	¥3000/person (incl. text)	Postcard must arrive by July 8th (Mon)
Children's English B		11 : 00 ~ 12 : 00	3rd, 4th yr ES: 15 kids			
Children's Chinese		13 : 00 ~ 14 : 00	5~8 yrs old: 15 kids (parents may attend)	Yurie Saito (from Shanghai; former music teacher)		
Parent-Child Cooking (Chinese cuisine!)	8/10 (Sat)	10:00 ~ 13:30	5~10 yrs old (10 parent-child pairs; total 20 persons)	Ho Reijyu (cooking instructor) Ho Unen (culture instructor)	¥1500 per parent-child pair	Postcard must arrive by July 26th (Fri.)

【Contact】 Kawasaki International Association TEL044-435-7000 (Ms. Matsushima is in charge of language classes, Ms. Nakamura and Ms. Takahashi are in charge of cooking classes.)

## 「Fun and Useful Japanese Language Classes for Foreigners」

Second term starts in September !

- PLACE: Kawasaki International Center
- 5-6 person group lessons.
- Learn not only the language but also about Japanese culture and Kawasaki city.

★Morning Course: every Tuesday and Friday, 9:50-11:50 a.m.

2nd Term: 9/24 (Tues) to 12/6 (Fri) ¥11, 000 (for all 22 lessons)

3rd Term: 2014, 1/10 (Fri) to 3/11 (Tues) ¥8, 500 (for 17 lessons)

\* childcare available (from 1yr old and up; free)

★Evening Course: every Wednesday, 6:30-8:30 p.m.

2nd Term: 9/4日 to 12/11 ¥7, 500 (for all 15 lessons)

3rd Term: 2014, 1/15 to 3/12 ¥4, 500 (for all 9 lessons)

(Sorry, no childcare available)

【Contact】 Kawasaki International Association ☎044-435-7000 (ask for Ms. Saruta)

- Those who can read hiragana and katakana will be asked to take a level check test.
- Beginning classes will use a textbook written by our volunteers: *Nihongo 160 Jikan* vols. 1 and 2 (each volume ¥1200)
- Tuition and text fee are required.
- ★NOTE: Tuition, once paid, cannot be refunded.

★★

## How about joining the samba carnival? 「Kawasaki Daishi Summer Festa」

The *Kawanakajima kyoeikai* shopping street and *Goriyaku-dori* in front of Daishi Station are putting on a 100-person **Samba Carnival**. (Children's Samba Lessons start at 13:30 in front of Kawasaki Daishi Station. Joining on the day of the Festa is fine.)

【When】 July 15 (Mon) 1st section: 15 : 00~15 : 30 2nd section: 17 : 00~18 : 00

【Where】 *Kawanakajima kyoeikai*, *Goriyaku-dori* shopping streets

【How to get there】 Keihin Kyuko Daishi Line, Kawasaki Daishi Station

【Contact】 *Daishi ekimae shoeikai* ☎ 044-288-5885

# 「Kawasaki Housing Support System」

Foreigners trying to rent an apartment sometimes can't find a guarantor to co-sign their lease. Kawasaki City uses designated guarantor companies to help people who find apartments through participating real estate agencies.

- ① A guarantor company insures the landlord against things like non-payment of rent or repair expenses, so you can rent an apartment even without a human guarantor.
- ② An interpreter can be dispatched to help solve landlord-tenant problems.
- ③ 35% of one month's rent (plus common-area fee) pays for a 2-year contract.
- ④ You'll also have to buy a 2-year renter's insurance plan.

【Contact】 Urban Improvement Bureau, Housing Improvement Section

☎ 044-200-2997

Kawasaki Housing Supply Corporation ☎ 044-244-7623

※ The Kawasaki International Association can also help.

☎044-435-7000 \_--ask for the *tabunka kyoseika*.

## 「Parents and Kids:

### Learn About the Nakahara Air Raid Together」

August 8th (Thurs) 14:00~15:30 (venue opens 13:30)

This summer vacation, why not get together with your children to listen to the old stories passed down around here, and learn about the Nakahara Air Raid?

For details please see our flyer.

Admission (includes picture book)

one family, ¥500

one individual, ¥500

【Where】 Kawasaki International Center, reception room

【What】 old stories and shadow puppetry

【Contact】 Sponsor: *Kawasaki Nakahara no kushu sensai wo kiroku suru kai*  
(☎090-1217-8952)

in cooperation with *Otoegatari*

(otoestage-qanda@gmail.goo.ne.jp)



**Kawasaki International Center:** Foreign residents can get free advice and information 10-12am, 1-4pm  
TEL 044-435-7000

English	Monday - Saturday	Chinese	Tuesday, Wednesday, Friday
Portuguese	Tuesday, Friday	Spanish	Tuesday, Wednesday
Korean	Tuesday, Thursday	Tagalog	Tuesday, Wednesday



• **Kawasaki Ward Office** free counseling:

Language	Day	Hour
English	1st&3rd Thursday	14:00-16:30
Chinese	1st& 3rd Tuesday	14:00-16:30
Tagalog	1st& 3rd Tuesday	9:30-12:00

• **Asao Ward Office** free counseling:

Language	Day	Hour
English	1st&3rd Thursday	9:30-12:00
Chinese	1st& 3rd Tuesday	9:30-12:00
Tagalog	1st&3rd Wednesday	14:00-16:30

\* Free counseling services for foreigners on visa and other matters, with an administrative scrivener (Gyouseishoshi) is available at Kawasaki International Center, 2nd floor Association Meeting Room. Gyouseishoshi next available: July 7th (Sun), 14:00 - 16:00; August 18th (Sun), 14:00 - 16:00 (reservation and fee required for an interpreter)

~Where To Study Japanese In Kawasaki City:~

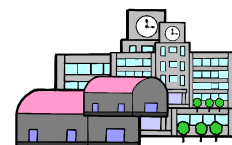

Ward	Class Name	Day	Time	Fee	Childcare?	Contact Info	Place
Kawa-saki	Nihongo Hiroba	Wed	19 : 00 ~ 20 : 30	None	Yes : from age 2 ¥900/ year	Kyoiku Bunka Kaikan (Nihongo tanto) 044-233-6361 FAX 044-244-2347	15 min. walk from JR Kawasaki Stn.
	Fureai Kan	Tues	10 : 00 ~ 11 : 30	mater- ials fee	Yes : from age 1 ¥800/year	Fureai Kan 044-276-4800 FAX 044-287-2045	from JR Kawasaki Stn. East exit take Bus #16 for Kawasaki Daishi; alight at Yotsukado.
		Fri	10 : 00 ~ 11 : 30				
Sai-wai	Saiwai Nihongo Gakkyū	Wed	10 : 00 ~ 11 : 30	¥600/ year	Yes : from age 1 ¥1200/year	Saiwai Shimin Kan (Nihongo tanto) 044-541-3910 FAX 044-555-8224	Saiwai Shimin Kan  15 min. walk from Yakō Station on JR Nanbu Line
		Thurs	19 : 00 ~ 20 : 30	mater ials fee	none		
	Nihongo World	2 <sup>nd</sup> & 4 <sup>th</sup> Tues	10 : 00 ~ 12 : 00	¥100/ lesson	Yes : from age 1 insurance required	Keiko Ikeda 090-5538-8798	
	Kokusai Kōryū Nihongo Salon	1 <sup>st</sup> & 3 <sup>rd</sup> Thurs	10 : 00 ~ 11 : 30	none	Yes : from age 1 (free of charge)	Hiyoshi Bunkan (Nihongo tanto) 044-587-1491 FAX 044-587-1494	20min. walk from Kashimada Sta. on JR Nanbu Line/ 15min. walk from Shin Kawasaki Stn. on JR Yokosuka Line
Naka-hara	Nakahara Nihongo Gakkyū	Tues	10 : 00 ~ 12 : 00	mater ials fee	Yes : from age 2 ¥1000/year	Nakahara Shimin Kan (Nihongo tanto) 044-433-7773 FAX 044-430-0132	Nakahara Shimin Kan  3 min. walk from Musashi Kosugi Stn. on JR Nanbu Line, Tokyu Toyoko Line, Meguro Line
			18 : 30 ~ 20 : 30	none	none		
	Nihongo Class 「Sekaijin」	Fri	18 : 30 ~ 20 : 30	none	none	Tomiko Ōshima 044-799-9303	
	Kawasaki-shi Kokusai Kōryū Kyōkai	Tues	9 : 50 ~ 11 : 50	¥500 /time paid start of semes ter	Yes : from age 1 (no charge)	Kawasaki International Association (Nihongo tanto) 044-435-7000 FAX 044-435-7010	Kawasaki International Center  10 min. walk from Motosumiyoshi Stn. on the Tokyu Toyoko, Meguro Lines
		Fri	9 : 50 ~ 11 : 50				
Wed	18 : 30 ~ 20 : 30	none					
Nihongo Club “Doyo no kai”	Sat	14 : 00 ~ 16 : 00	none	Ask us about it.	Junko Matsumoto 044-788-8482	Kawasaki Shimin Katsudo Center: 3 min. walk from Musashi Kosugi Stn. on JR Nanbu, Tokyu Toyoko, Meguro Lines	
	Every 5 <sup>th</sup> Sat is no class. Schedule may change.						
Taka-tsu	Takatsu Nihongo Kyōshitsu	Wed	10 : 00 ~ 11 : 30	mater ials fee	Yes : age 1 ~ ¥920/year	Takatsu Shimin Kan (Nihongo tanto) 044-814-7603 FAX 044-833-8175	NOCTY 2 11&12F Tokyu Denentoshi Line Mizonokuchi Stn., JR Nanbu Line Musashi Mizonokuchi Stn.
		Thurs	19 : 00 ~ 20 : 30	none	Yes : ages 1~5 ¥920/year		
	LET'S Nihongo Salon	Mon	10 : 30 ~ 12 : 00 13 : 30 ~ 15 : 00	¥200 /time	No : but, can bring child to class	Akiko Ishii 045-903-1495 080-2382-6020	Mizonokuchi Catholic Church: 5min. from Takatsu Stn. on Tokyu Denentoshi

	Tomoshihi no Kai Nihongo Kyōshitsu	Sat	10 : 00 ~ 16 : 00	materials+ ¥100	none	Shunsuke Takahashi 044-822-3067 090-1506-4304	Line, 8 min. from Mizonokuchi Stn. on JR Nanbu Line	
Miya-mae	Miyamae Nihongo Gakkyū	Fri	10 : 00 ~ 12 : 00	¥500 /semester	Yes : from age 1 ¥1000/year	Miyamae Shimin Kan (Nihongo tanto) 044-888-3911 FAX 044-856-1436	10 minute walk from Miyamaedaira Stn. on Tokyu Denentoshi Line, next to the Miyamae Ward Office	
	Miyamae Shikiji Nihongo Gakkyū	Wed	19 : 00 ~ 20 : 30		none			
	Miyamaedaira Nihongo Kyōshitsu	Thurs	10 : 00 ~ 11 : 30	¥500 /semester	No : but, can bring child to class	Shinji Kaneko 044-977-2910		
Tama	Tama Nihongo Class (Morning)	Wed	10 : 00 ~ 12 : 00	Materials fee	Yes : from 6mo. to preschool ¥1100/year	Tama Shimin Kan (Nihongo tanto) 044-935-3333 FAX 044-935-3398	Tama Shimin Kan: 5 min. walk from Mukogokayuen Stn. on the Odakyu Line, 10 min. walk from Noborito Stn. on the JR Nanbu Line	
	Tama Nihongo Class (Evening)	Fri	19 : 00 ~ 20 : 30	none	none			
	Nihongo Salon	1 <sup>st</sup> & 3 <sup>rd</sup> Thurs	10 : 00 ~ 12 : 00	none	No : but, can bring child to class	Nihongo Salon yokoso_nihongo@yahoo.co.jp		
Asao	Asao Nihongo Class	Thurs	10 : 00 ~ 11 : 30	none	Yes : from age 1 ¥1000/year	Asao Shimin Kan (Nihongo tanto) 044-951-1300 FAX 044-951-1650	Asao Shimin Kan: 3 min. walk from Shinyurigaoka Stn. on the Odakyu Line	
			18 : 30 ~ 20 : 00		none			
	Asao Nihongo Suiyo Class	Wed	18:30 ~ 20:00	Materials fee only	none	Mr. Takizawa 080-5028-4892 zawy@m7.dion.ne.jp		
	Nihongo Asao Getsuyo Class	Mon	10:00 ~ 11:30	Materials fee +¥300 per semester	none	Mr. Fuse 090-7808-0068 Mr. Nagasaki 044-987-2616		
	Kokusai Koryu Asao Shinyuri Kyōshitsu	Tues	18 : 00 ~ 19 : 30	¥500/month	none	044-954-8551 044-989-4434 044-987-8541		Fukushi Pal Asao Shinyuri 21 Bld, 1F; in front of Shinyurigaoka Stn. on the Odakyu Line
	Kakio Nihongo	Wed	14 : 30 ~ 16 : 00	¥100 /class	none	Ms. Nakagiri 080-5457-1706 Ms. Ochiai 044-954-8190		Kakio Chiku Kaikan 2F: 5min. walk from South Exit of Kakio Stn. on the Odakyu Line
	Kakio Nihongo Doyō Kyōshitsu	Sat	10 : 00 ~ 11 : 30	none	none	Ms. Maeda 090-8161-7828 Ms. Shibasaki k_doyo@yahoo.co.jp		Asao Shōgakkō: 5 min. walk from North Exit of Odakyu Kakio Station